

Go Out And Map

Ilya Zverev
State of the Map 2024

Go Out And Map

Ilya Zverev
State of the Map 2024

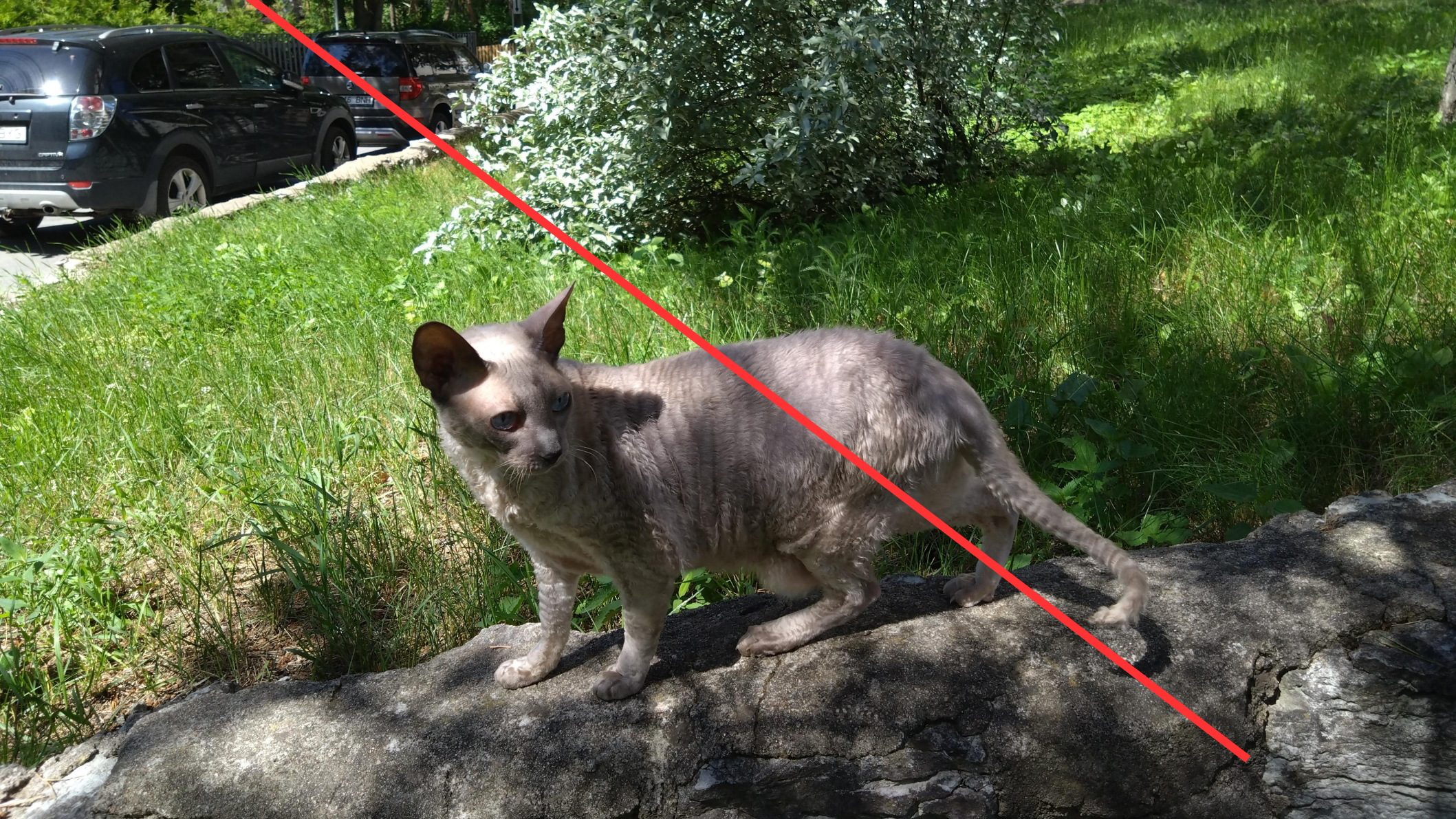

Go Out And Map

Ilya Zverev
State of the Map 2024



Layers

- [2] Data Layer 1
- [1] Esri World Imagery

Tags: 1 / Memberships: 0

Key	Value
building	yes

+ Add Edit Delete

Sel.: Rel.:0 / Ways:1 / Nodes:0

Relations: 15

Command Stack

Filter Hidden: 0 Disabled: 0

E	H	Text	I	M
<input checked="" type="checkbox"/>	<input checked="" type="checkbox"/>	highway=residential highway=tertiary highway=...	<input checked="" type="checkbox"/>	<input checked="" type="checkbox"/>
<input type="checkbox"/>	<input type="checkbox"/>	lit	<input type="checkbox"/>	<input type="checkbox"/>
<input checked="" type="checkbox"/>	<input checked="" type="checkbox"/>	(landuse place=* natural leisure)	<input type="checkbox"/>	<input checked="" type="checkbox"/>
<input checked="" type="checkbox"/>	<input checked="" type="checkbox"/>	highway building shop amenity untagged	<input checked="" type="checkbox"/>	<input checked="" type="checkbox"/>
<input type="checkbox"/>	<input type="checkbox"/>	highway-name	<input checked="" type="checkbox"/>	<input checked="" type="checkbox"/>
<input type="checkbox"/>	<input type="checkbox"/>	building=yes	<input checked="" type="checkbox"/>	<input checked="" type="checkbox"/>

+ Edit Delete Up Down Filter

Map Paint Styles

Notes

Relation Toolbox

↔ X

New Multi Find

Turn Restrictions

GeoChat (1 user)









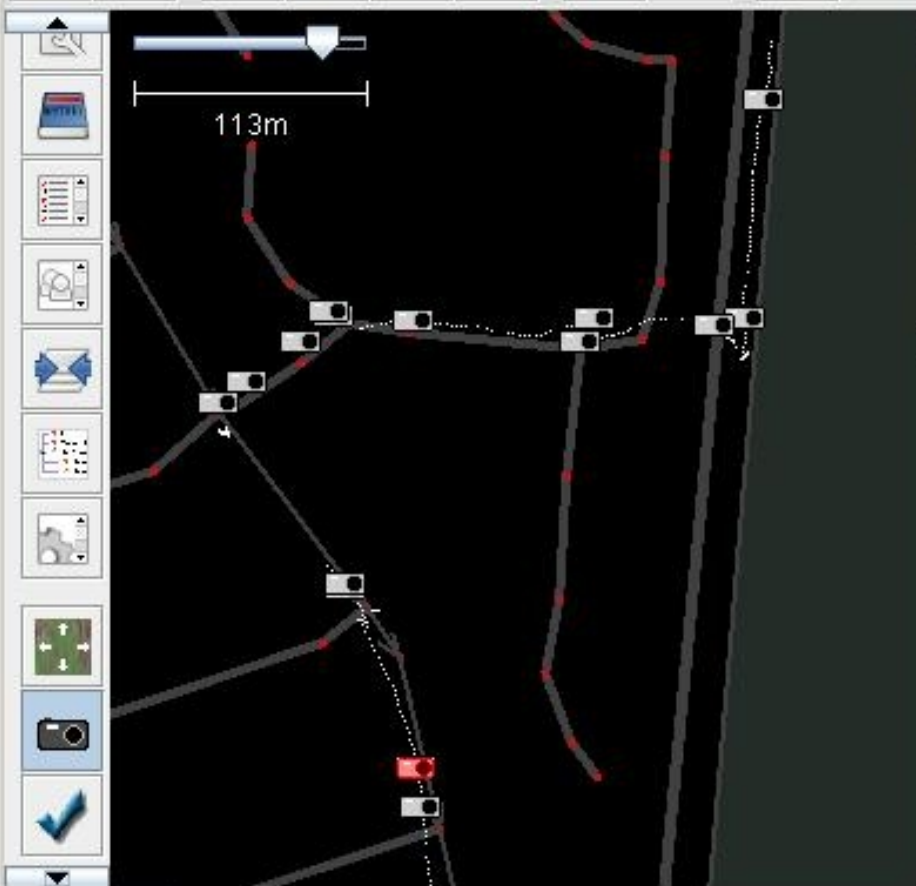

Layers

unnamed

Geotagged Images

GPX N01003240.PLT.gpx



AgPifoJ - Geotagged pictures

CIMG0821.JPG

Altitude: 68 m

2 km/h



Lat/Lon

Move objects by dragging; Shift to add to selection; Shift-Ctrl to rotate selected; or change selection

History of OpenStreetMap

Ilya Zverev
State of the Map 2024

Fix Your Tools

Ilya Zverev
State of the Map 2024

🎯 good



🔋 97%
📄 16.0gb



Two-step Mapping

1. Collect the data
2. Put it into OSM





Map Data

▼ Data Layers

- OpenStreetMap Data
- OpenStreetMap Notes
- KeepRight Issues
- ImproveOSM Issues
- Osmose Issues
- Custom Map Data
- Show History Panel
- Show Measurement Panel

▼ Photo Overlays

- Bing Streetside
- Mapillary
- Map Features
- Traffic Signs
- KartaView
- Flat Photos
- Panoramic Photos



450 ft

Media Mapping







01:02, 1.2 MB

важная тема что классическая фотография берешь тадалит и перед пихаешь у нас 8 он не нужен то что такое качество вот а что важно это количество проблема которая не шина физическая фотография 8 это по сути самое главное и как мы это делаем через упрощение вот ну самое простое это количество участников миллион редакторов а второе ты через разделение работы например пусть все снимают фотографии вот и по фан-парк не такое увлекательно это картирование все хотят весело и кто не хочет работать

22:19 ✓✓

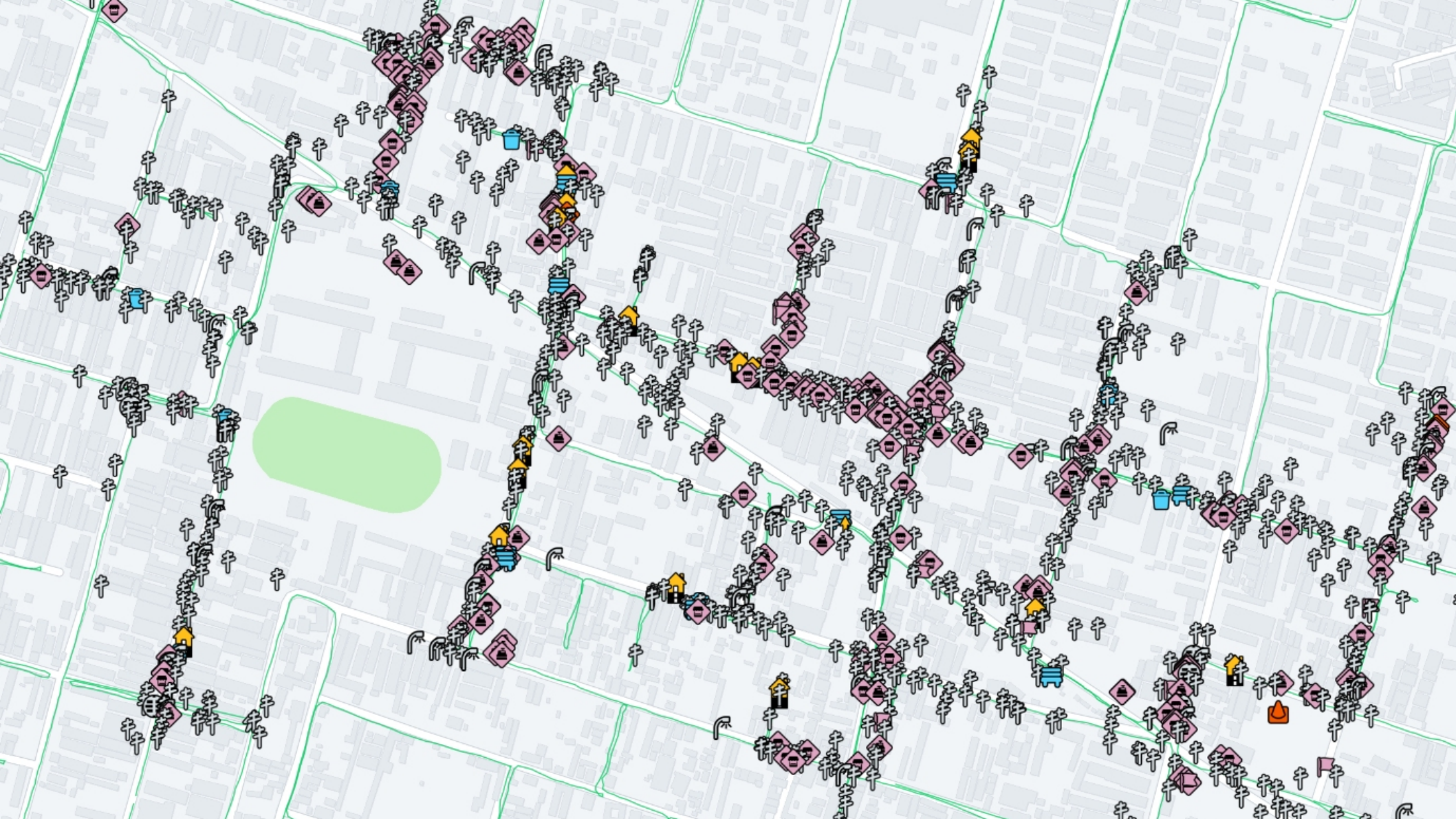

Corporations
are not your
friends

Come on Mapillary!

- Road surfaces detection
- Sign conflation to highways
- Measurements
- Shop and amenity suggestions
- Browsing = flying, not switching

Data Mapping

Data Mapping

(or, taking notes)

Taking Notes

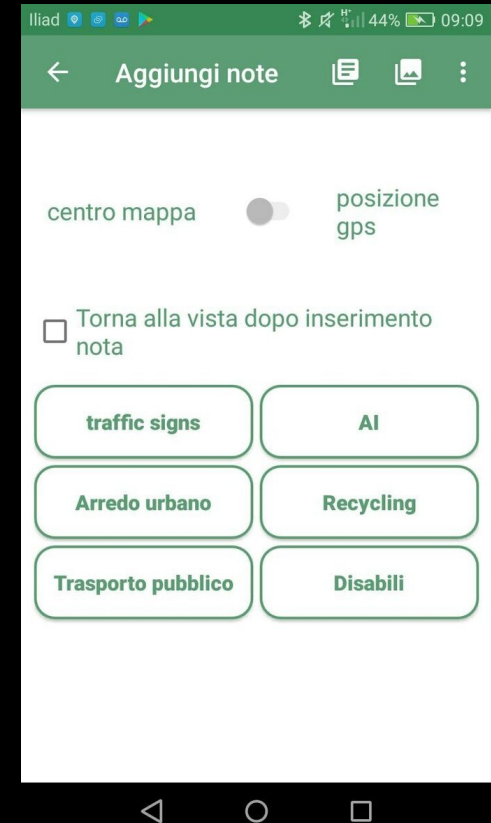
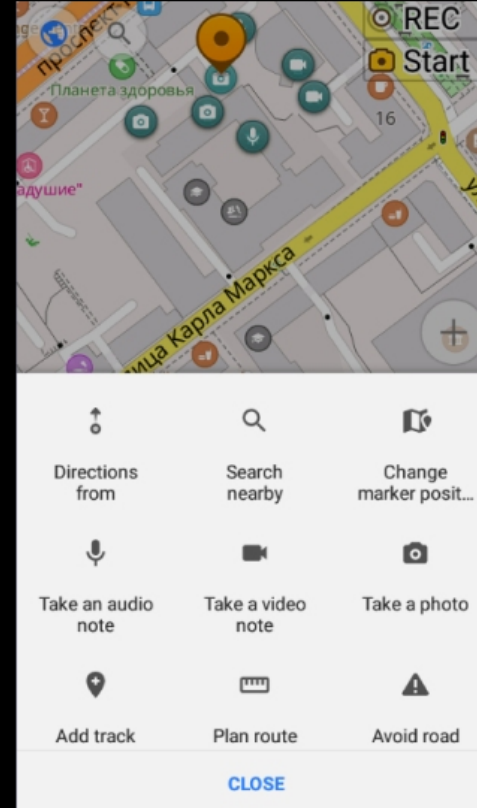
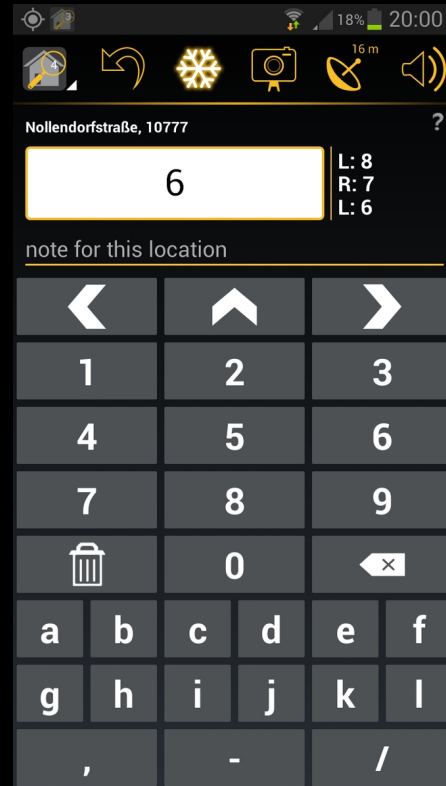

Taking Notes

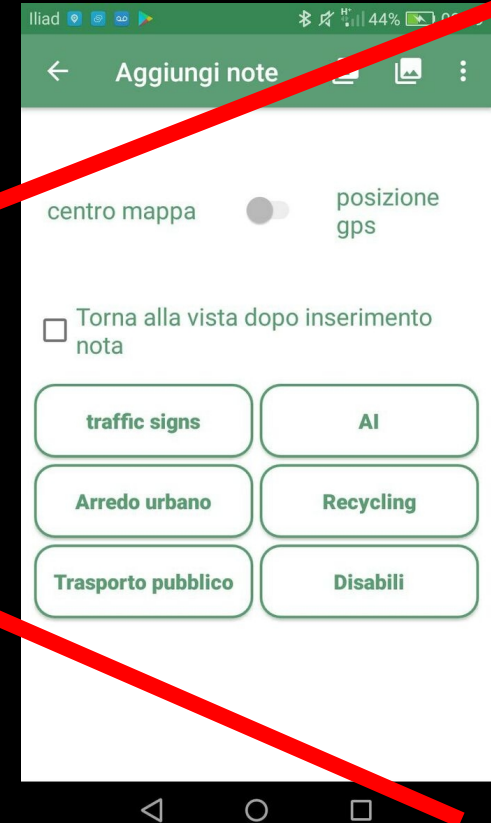
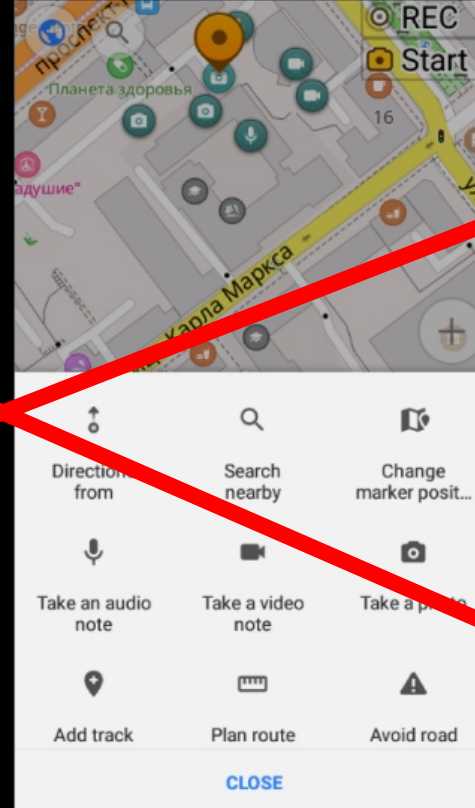
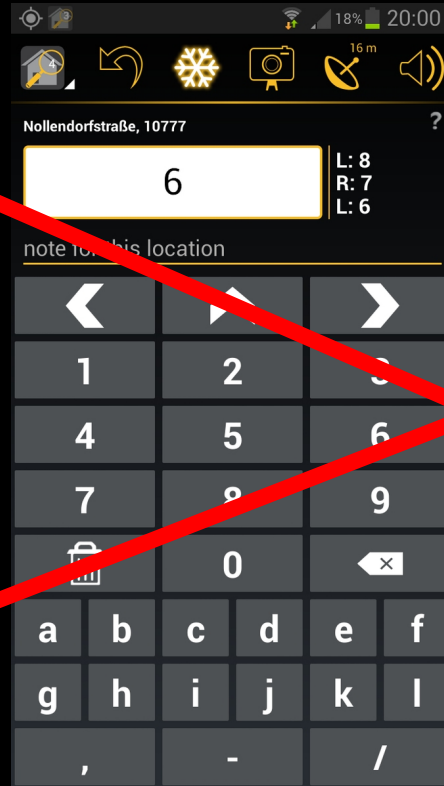

Taking Notes

- StreetComplete
- Every Door
- Maps.Me
- Organic Maps
- OsmAnd
- WheelMap
- OsmHydrant
- Jungle Bus
- Goosm
- CityZen

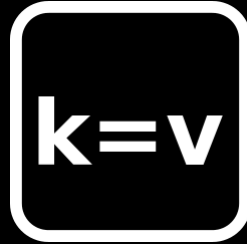
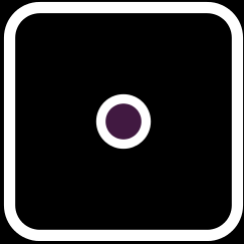

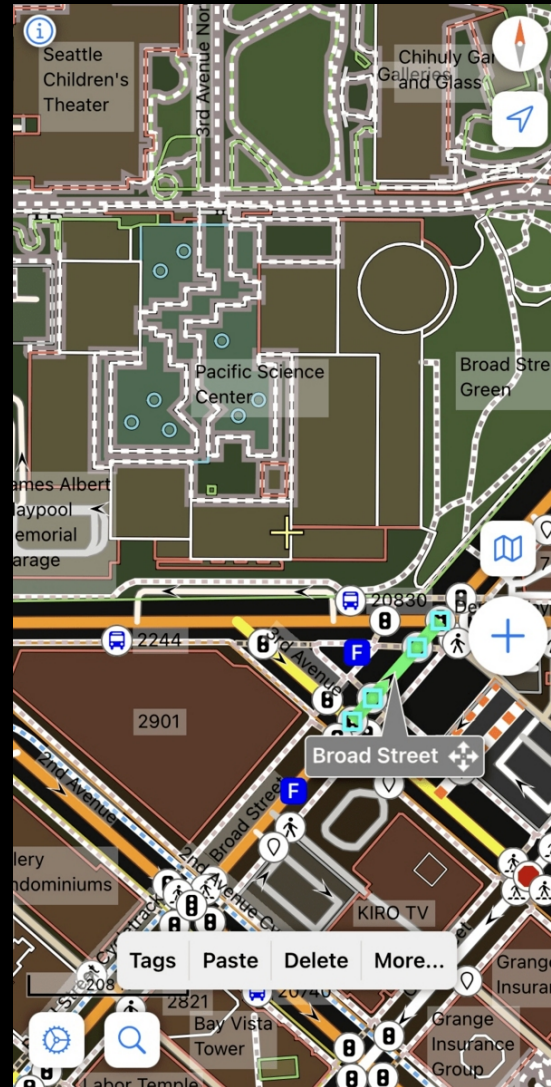
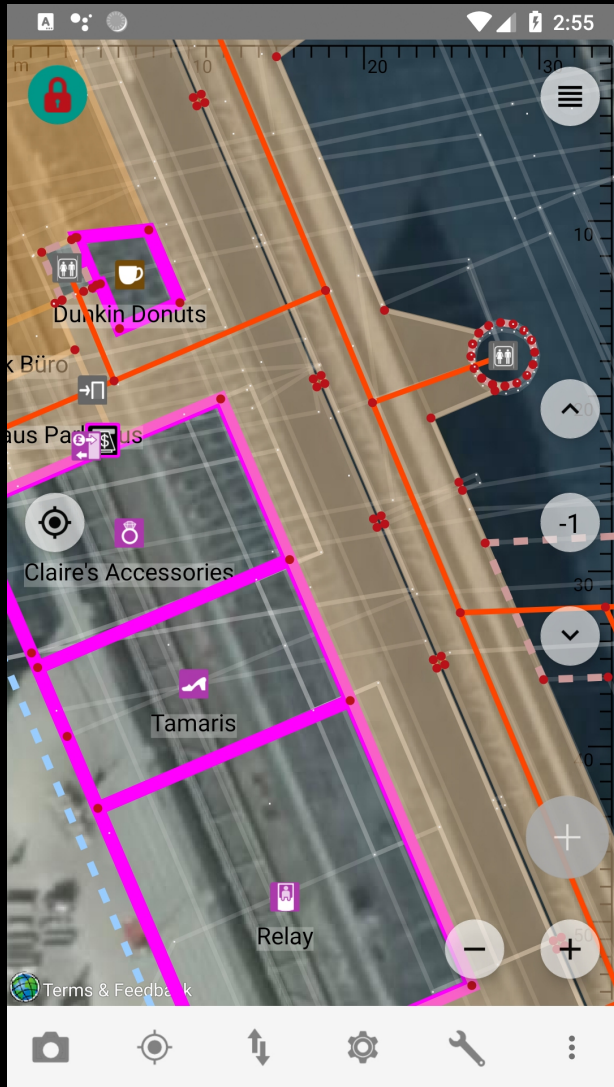



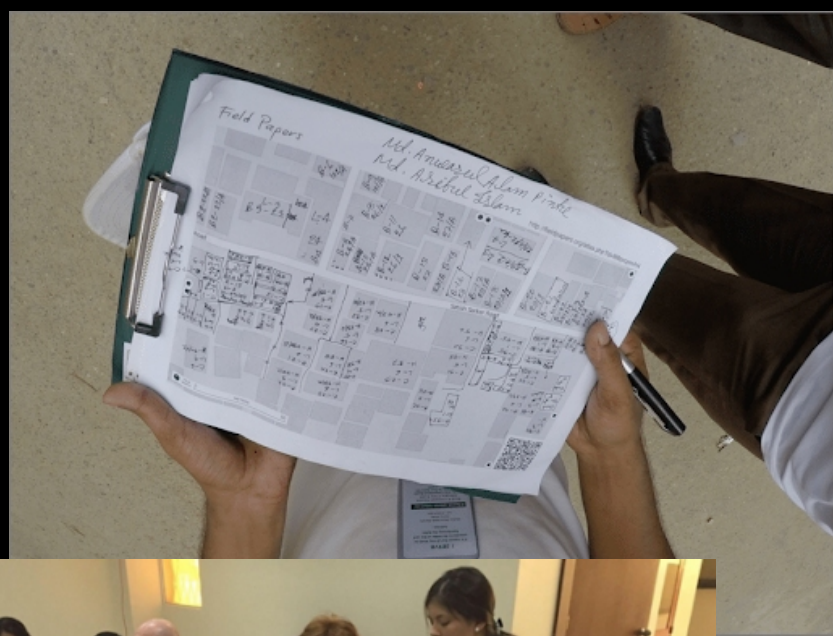

16:14 24°

📍 🔊 📶 📶 🔋 78%

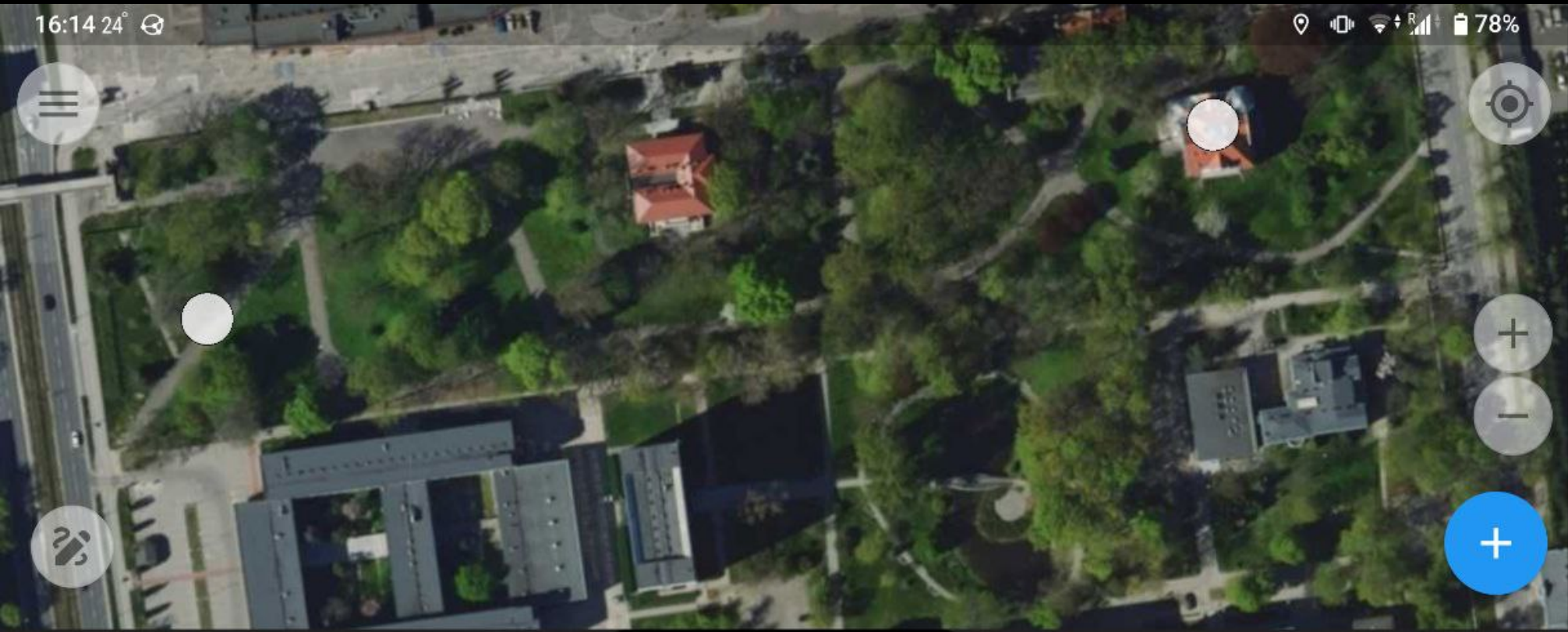

16:19 24°

77%

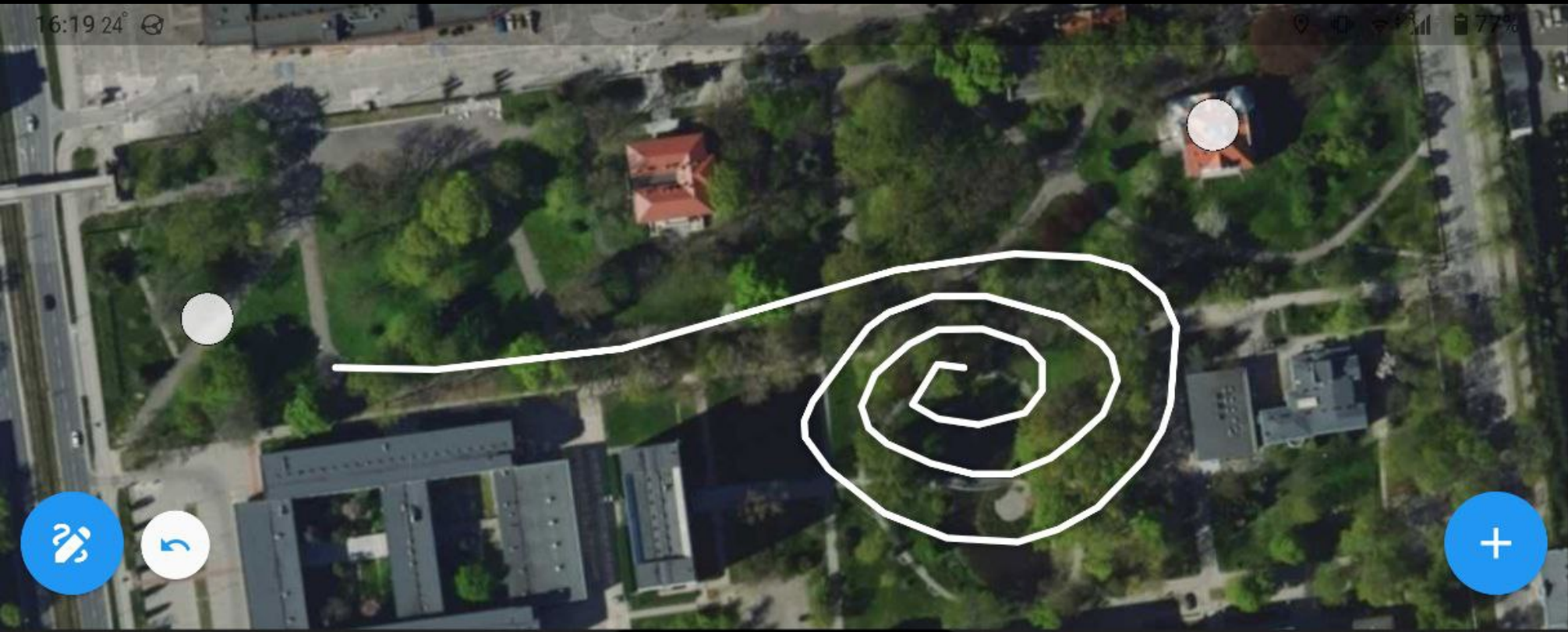

16:16 24°

77%

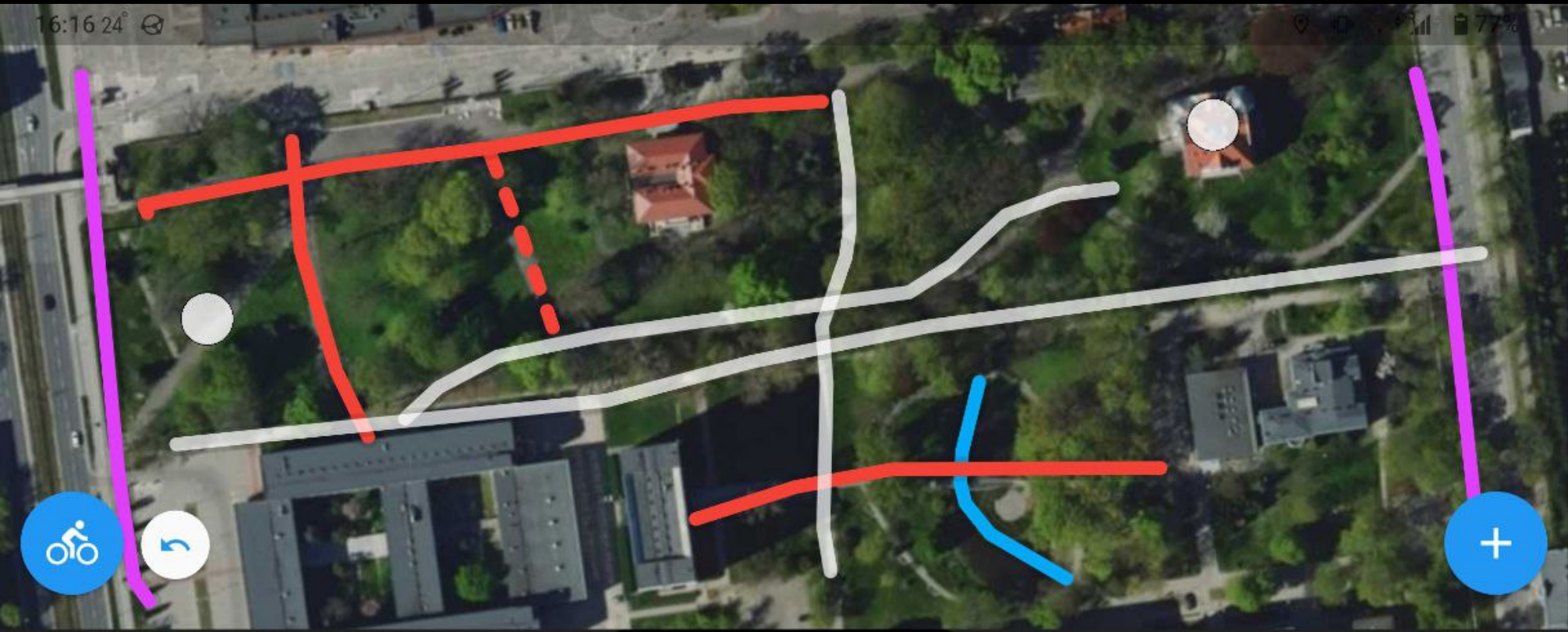

16:17 24°

77%

gate open

asphalt

wooden



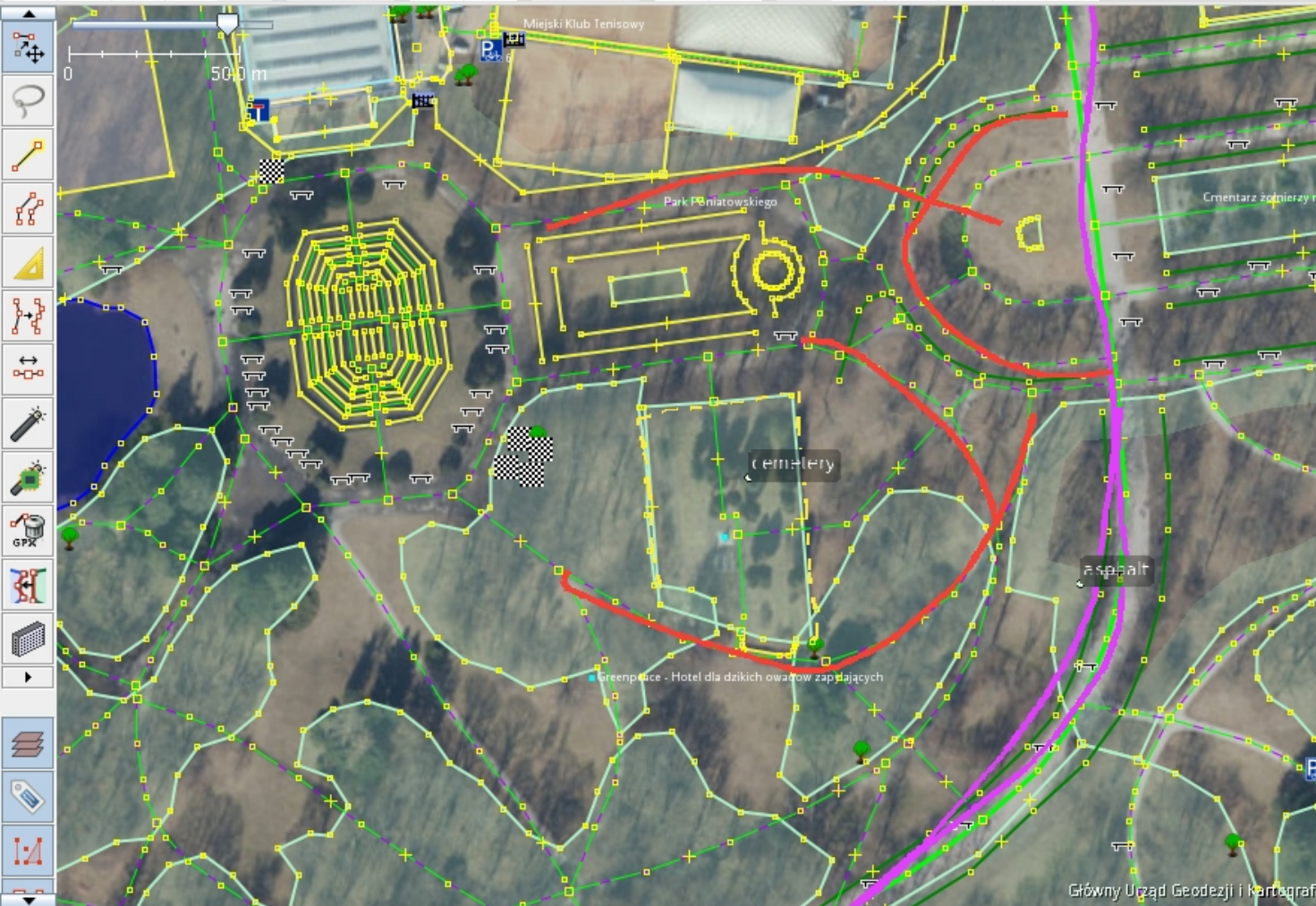

Layers

- [3] GeoScribble Map Notes
- [2] Data Layer 2
- [1] Geoportal 2: High Resolution Orthophotoma...

Tags/Memberships

Select objects for which to change tags.

+ Add Edit Delete

- Selection
- Relations: 139
- Command Stack
- Filter Hidden: 0 Disabled: 0
- Map Paint Styles
- Notes
- Relation Toolbox

New Multi Find

- Turn Restrictions
- GeoChat (1 user)

GeoScribble edits

You are Zverik. [Show all.](#)

- Zverik 28 Aug 12:26 (6) [map](#) [josm](#) [rapid](#) Nõmme linnaosa, Tallinn, Harju County, Estonia
- + Zverik 26 Aug 09:27 (2) [map](#) [josm](#) [rapid](#) [Not done yet](#) Järveküla, Rae vald, Harju County, 75304, Estonia
- Zverik 15 Aug 19:19 (37) [map](#) [josm](#) [rapid](#) Nõmme linnaosa, Tallinn, Harju County, Estonia
- + Zverik 10 Aug 22:19 (6) [map](#) [josm](#) [rapid](#) [Not done yet](#) Tartu County, Estonia
- + Zverik 09 Aug 19:25 (87) [map](#) [josm](#) [rapid](#) [Not done yet](#) Nõmme linnaosa, Tallinn, Harju County, Estonia
- + Zverik 18 Jul 17:27 (9) [map](#) [josm](#) [rapid](#) [Not done yet](#) Łódź-Polesie, Łódź, Łódź Voivodeship, Poland
- + Zverik 05 Jul 09:10 (7) [map](#) [josm](#) [rapid](#) [Not done yet](#) Tartu, Tartu linn, Tartu County, Estonia
- + Zverik 16 Jun 15:35 (8) [map](#) [josm](#) [rapid](#) [Not done yet](#) Harkujärve küla, Harku vald, Harju County, Estonia
- + Zverik 15 Jun 20:11 (1) [map](#) [josm](#) [rapid](#) [Not done yet](#) Nõmme linnaosa, Tallinn, Harju County, Estonia

GeoScribbles



POWER



Reclaim OpenStreetMap

Ilya Zverev
State of the Map 2024

Search Where is this?

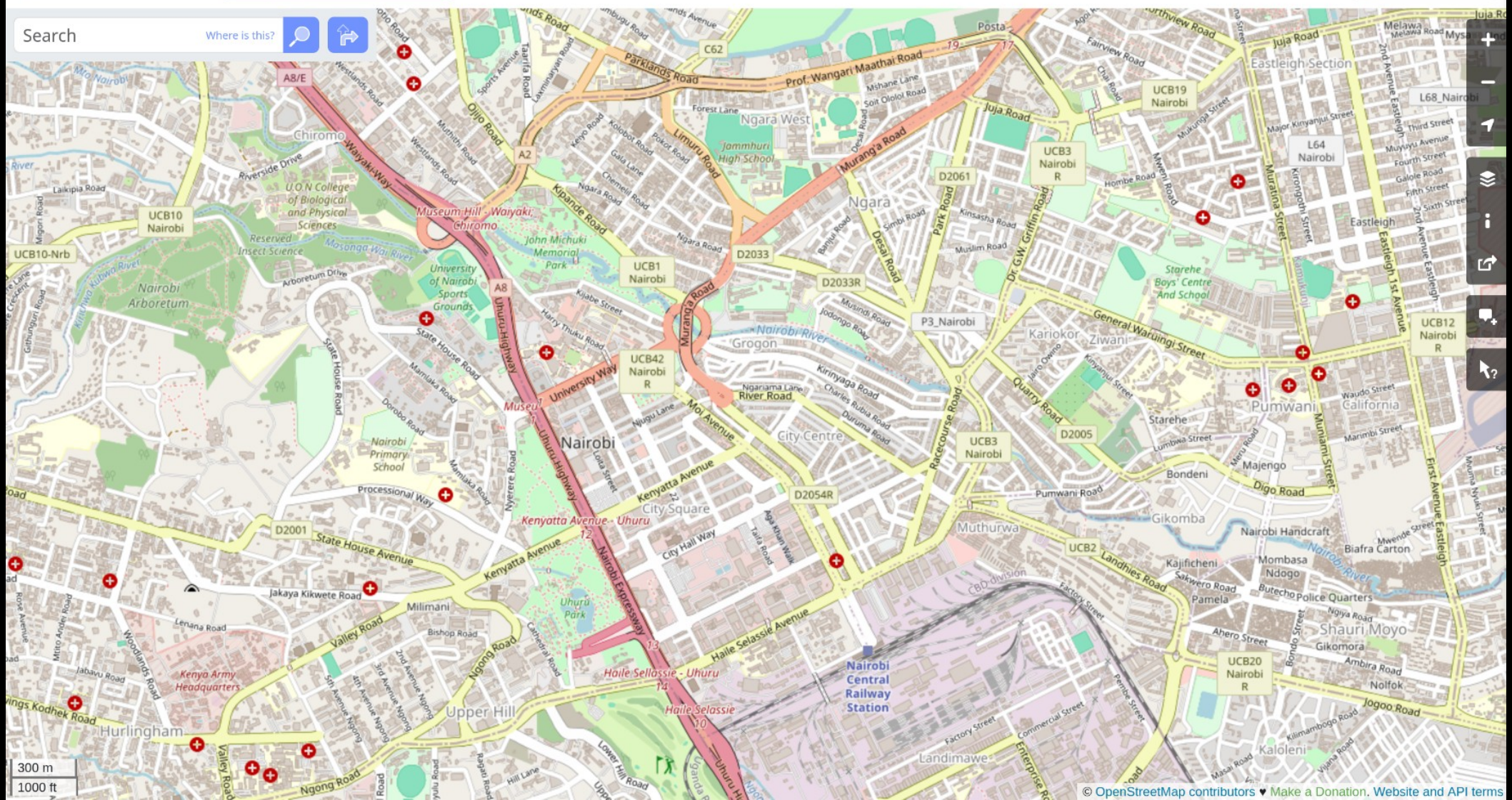

Thanks!

Ilya Zverev
State of the Map 2024